

Architectural floor plan of a building with a basement. The plan shows a long rectangular structure with a total width of 2048 and a total depth of 292. The building is divided into several rooms, including a large central hall and several smaller rooms. The basement level is indicated by a green line. The plan includes dimensions for various rooms and corridors, as well as labels for "WEJŚCIA DO PIWNICY ZAMUROWANE, SCHODY ZASYPANE" (Basement entrances, filled stairs) and "WEJŚCIE ZAMUROWANE" (Blocked entrance).

[illegible]

This architectural section drawing illustrates a building facade with a series of entrances and stairs. The structure features a flat roof and a light-colored exterior wall. The facade is punctuated by several vertical elements: tall, narrow windows or doors with brown frames, and sets of stairs with green steps. The stairs are positioned in front of the building, leading up to the entrances. A person is shown standing on one of the stairs, and another person is standing in a recessed area of the facade. The drawing uses simple lines and flat colors to represent the building's form and structure.

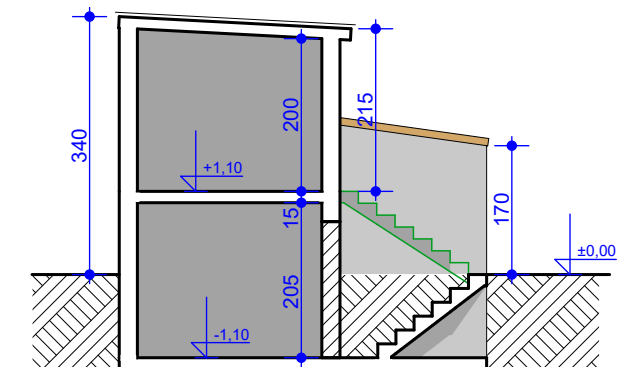

POW. ZABUDOWY = 59,80M2
POW. UŻYTKOWA = 46,20 M2



ADRES :	WROCLAW UL. PRADZYŃSKIEGO 35-39 DZ. NR 85/6, AM-9 OBRĘB POŁUDNIE		STADIUM : ARCHITEKTURA	
RYSunEK :	INWENTARYZACJA RZUT POZIOMY KOMÓREK ELEWACJA FRONTOWA, PRZEKROJ A-1		DATA : 10.2020 R.	SKALA : 1:100
WYKONAŁ :	LESZEK TRĘBSKI WROCLAWSKIE MIESZKANIA SP. Z O.O.		PODPIS :	NR RYS. 5.